

ABOUT THE EXHIBITION

The Shemer Art Center and Museum, noted as one of the top museums in Phoenix, is now accepting instructor and student artwork for this colorful exhibition. This annual exhibition features the work of Shemer Art Center instructors and their students, and staff members. Not all submitted work may be included if the number of submitted work exceeds capacity.

ENTRY FEES

Shemer Member:

\$20 for one entry, \$25 for two entries, \$30 for three.

Non-Member:

\$25 for one entry, \$30 for two entries, \$35 for three.

Entry fees are non-refundable.

SALES

Artists who sell their work should expect to receive 70% of the sale price, with 30% retained by the Shemer Art Center. All works are encouraged to be available for purchase. However, if works are not available for sale, please indicate NFS (not for sale) on your entry.

MEMBERSHIP

- Individual - \$50/year
- Artist - \$50/year, includes a \$10 discount on one entry fee
- Student (21 & Under with ID) - \$25/year
- Family - \$75/year

For more information call 602.262.4727
or email info@shemerartcenter.org

Hours:
Tuesday - Saturday: 10 am to 3pm
Sunday and Monday: Closed

www.shemerartcenter.com
[@shemerart](https://www.facebook.com/shemerart)



S H E M E R
a r t c e n t e r

602.262.4727 | 5005 E Camelback Rd | Phoenix, AZ 85018
shemerartcenter.org | info@shemerartcenter.org

The Shemer Art Center & Museum prohibits discrimination on the basis of race, ethnicity, national origin, sex, religion, sexual orientation, or disability in its services, programs, and activities. If you need to request accommodations for special needs, please contact the Shemer staff by calling 602-262-4727.

The Shemer does not carry accident insurance to cover participants. Involvement AND any activity is done at the participant's own risk.



S H E M E R
a r t c e n t e r

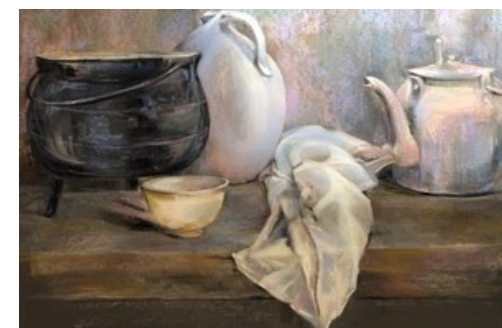

Still Life by Ludmila Demich

CALL TO ARTISTS

ANNUAL SHEMER
INSTRUCTOR, STUDENT
AND STAFF EXHIBITION

July 17 - August 23, 2019
Opening Reception: July 18 | 6:00 - 8:00 pm

602.262.4727 | 5005 E Camelback Rd | Phoenix, AZ 85018
shemerartcenter.org | info@shemerartcenter.org

MEDIA

Open to any and all traditional and non-traditional genre and media. All work must be original.

EXHIBITION DETAILS

1. Artist must be an Arizona resident at least 18 years of age.
2. Students must have been enrolled in a class or workshop at the Shemer Art Center within the last 12 months, and must have created the artwork(s) they are submitting in a class or workshop at Shemer.
3. Instructors must have taught or be actively teaching a class or workshop at the Shemer Art Center within the last 12 months.
5. Staff members must submit work that has been created in the last 12 months.
4. All work accepted must arrive ready to hang with wire. Canvases should be wrapped or framed without glass. Art framed under glass must use museum quality, plexiglass or single-strength glass (no non-glare). Framed work should not weigh more than 50 lbs.
5. Shemer reserves the right to photograph and reproduce artists' work for publicity purposes.
6. The Shemer Art Center reserves the right to deny entry of any work deemed not suitable for display or too difficult to install.
7. The Shemer Art Center carries insurance for work damaged while on display.

QUESTIONS?

If you have any questions about the exhibition entry process or about the Shemer Art Center in general, please contact us at andie@shemerartcenter.org or 602-262-4727.

MARK YOUR CALENDAR

- **JULY 2, 2019**
Images of entries and entry form due.
- **JULY 12 & 13, 2019**
Artwork dropped off at the Shemer Art Center for the exhibition, between 10am and 1pm.
- **JULY 18, 2019**
Opening Reception 6-8 pm at the Shemer Art Center
- **AUGUST 22, 2019**
Exhibition concludes.
- **AUGUST 23 & 24, 2019**
Pick-up artwork from the Shemer Art Center between 10am – 1pm.

SUBMISSION PROCESS

Each instructor and student may submit up to three images of work created within the last 12 months.

Images must be sent to info@shemerartcenter.org by June 28 with "Submission to Instructor, Student and Staff Exhibition" in the subject line. A digital copy or physical copy of the entry form is also due by the same date.

Works must be dropped off at the Shemer Art Center on July 12 & 13, 2019 between 10:00 - 1:00 pm.

Each piece must be clearly labeled with the following:

- artist's name
- title of piece
- medium
- price

Each artist will be asked to sign a loan agreement form, available at the Shemer Art Center.

ENTRY FORM

ANNUAL SHEMER INSTRUCTOR, STUDENT & STAFF EXHIBITION

July 17 - August 22, 2019

WORKS LIST *(Please print or type legibly)*

Name _____

Address _____

City _____ St _____ Zip _____

Telephone Day _____ Eve _____

Email _____

Total number of entries: _____

1. Title _____

Medium _____

Size: H _____ W _____ D _____ Price: _____

2. Title _____

Medium _____

Size: H _____ W _____ D _____ Price: _____

3. Title _____

Medium _____

Size: H _____ W _____ D _____ Price: _____

I agree to the terms and conditions listed in this prospectus. My signature (below) constitutes a release of the Shemer Art Center from liability. Artist also grants the Shemer Art Center the right to photograph and reproduce my work(s) for publicity purposes.

Signature _____

July 12 & 13, 2019
Delivery of artwork to Shemer Art Center

Make checks payable to: Shemer Art Center
Drop off or mail check and entry form to:
Shemer Art Center | 5005 E. Camelback Road | Phoenix, AZ 85018

Opening Reception
July 18, 2019 | 6:00-8:00 pm