

ENTRY FEES

Shemer Member:

\$25 for one entry, \$30 for two entries, \$35 for three.

Non-Member:

\$35 for one entry, \$40 for two entries, \$45 for three.

Entry fees are non-refundable. The entry fee may be paid online via credit card at the time of submission, you may call with your card information, or you may mail a check. Your entry will not be deemed complete until payment has been received.

MEMBERSHIP

- Individual - \$50/year
- Artist - \$50/year, includes a \$10 discount on one entry fee
- Student (21& Under with ID) - \$25/year
- Family - \$75/year

SALES

All entries submitted must be available for purchase with 30% of the proceeds benefiting the Shemer Art Center. Pricing must be set at the time of entry.

For more information call 602.262.4727
or email info@shemerartcenter.org

Hours Open to the Public:
Tuesday - Saturday: 10am to 3pm
Closed Sunday and Monday

www.shemerartcenter.org
facebook.com/shemerart
Twitter: @shemerart
Instagram: @shemerartcenter



SHEMER
art center

602.262.4727 | 5005 E Camelback Rd | Phoenix, AZ 85018
shemerartcenter.org | info@shemerartcenter.org

Please call or visit our website for our business hours.

The Shemer Art Center & Museum prohibits discrimination on the basis of race, ethnicity, national origin, sex, religion, sexual orientation, or disability in its services, programs, and activities. If you need to request accommodations for special needs, please contact Shemer staff by calling 602-262-4727.

The Shemer does not carry accident insurance to cover participants. Involvement and any activity is done at participant's own risk.



SHEMER
art center

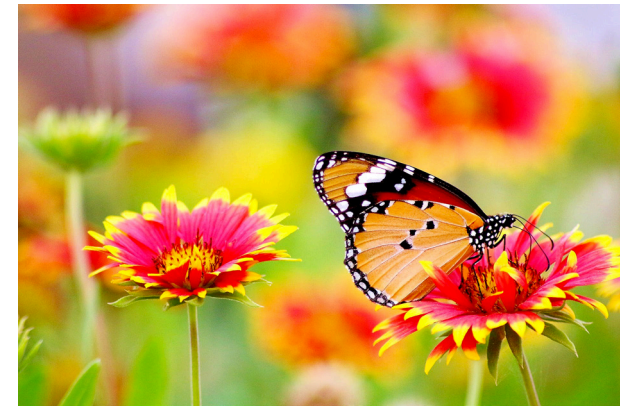

CALL TO ARTISTS

NATURE'S KINGDOM

*An Exhibition Showcasing All the Landscapes,
Animals & Insects That Nature Has to Offer*

August 28 - October 5, 2019

Opening Reception: September 12, 6-8 pm

602.262.4727 | 5005 E Camelback Rd | Phoenix, AZ 85018
shemerartcenter.org | info@shemerartcenter.org

ABOUT THE EXHIBITION

The Shemer Art Center and Museum, noted as one of the top museums in Phoenix, is now accepting applications in all media for this outstanding exhibition. The exceptional artwork included in the exhibition will feature a wide variety of creative interpretations of the creatures that inhabit this planet, and the places that they live.

MEDIA

Open to all traditional media, including, but not limited to oil, acrylic, watercolor, pastel, graphite, colored pencil, collage, ceramics, glass, wood, metal and photography. All work must be original.

SUBMISSION GUIDELINES

Submit up to three digital images.

Images must be in jpg format, no larger than 1000 pixels on the longest side at 72 dpi and title each image in this format:

LastNameFirstInitial_

ImageName_

Medium_

HxWxD.jpg

Corresponding image list with title, size, medium, and price should be included in email.

Email entries to info@shemerartcenter.org or submit via the website at www.shemerartcenter.org under *Artist Opportunities*.

QUESTIONS?

If you have any questions about the exhibition entry process or about the Shemer Art Center in general, please contact andie@shemerartcenter.org or 602-262-4727.

NATURE'S KINGDOM

*An Exhibition Showcasing All the Landscapes,
Animals & Insects That Nature Has to Offer*

August 28 - October 5, 2019

- Artist must be an Arizona resident at least 18 years old.
- Work must be original.
- Work cannot exceed 5 feet in height, 4 feet in width
- Work cannot exceed 150 lbs (pedestal display) or 50 lbs (hanging display)
- Work accepted for the exhibition to be displayed on wall must be ready to hang with a wire on back, taut, approximately 1/3 of the way from the top so that wire does not show or pull above frame when hung. No sawtooth hangers.
- Canvases should be wrapped or framed without glass. All work accepted must arrive ready to hang with wire. Art framed under glass must use museum-quality, plexiglass or single-strength glass (no non-glare). Framed work should not weigh more than 50 lbs.

ADDITIONAL INFORMATION

All artwork will be insured by Shemer Art Center, for the duration of the exhibit. Prior arrangements for the installation of large-scale sculpture must be made in advance and approved by the Executive Director.

MARK YOUR CALENDAR

- JULY 26, 2019
Entry form, images and fees due to Shemer Art Center
- AUGUST 9, 2019
Notification of acceptance
- AUGUST 23 & 24, 2019
Drop off art.
- AUGUST 28, 2019
Exhibit opening
- SEPTEMBER 12, 2019
Artist reception from 6 - 8 pm
- OCTOBER 5, 2019
Exhibition closes
- OCTOBER 8, 11 & 12, 2019
Pick-up artwork from 10 am – 3 pm

ACCEPTED ARTISTS' RESPONSIBILITIES

If an artist's piece is chosen, artist agrees to:

- Allow use of their likeness and biographical information for publicity purposes by Shemer.
- Be responsible for transportation of work to and from Shemer.
- Assist with installation as needed.

Artist also agrees to submit (upon acceptance):

- A digital photograph of artist
- A short biography (100 words or less in paragraph form)
- Artist's contact information (email address, mailing address, and phone number)

ALL ENTRIES MUST BE RECEIVED BY :
5 p.m., July 26, 2019

You may call with payment or mail check to:
Shemer Art Center | 5005 E. Camelback Road | Phoenix, AZ 85018
If paying by check, make payable to Shemer Art Center

OPENING RECEPTION:
September 12, 2019 | 6-8 PM