

## ABOUT THE EXHIBITION

This annual exhibition features the work of Shemer Art Center instructors, their students, and staff. Although this is a non-juried exhibition, not all submitted work may be included if the number of submitted work exceeds capacity.

## ENTRY FEES

Shemer Member:

\$20 for one entry, \$25 for two entries, \$30 for three.

Non-Member:

\$25 for one entry, \$30 for two entries, \$35 for three.

*Entry fees are non-refundable.*

## SALES

Artists who sell their work should expect to receive 70% of the sale price, with 30% retained by the Shemer Art Center. We encourage all works to be available for sale, but if they are not, please indicate NFS (not for sale) on your entry.

## MEMBERSHIP

- Individual - \$50/year
- Artist - \$50/year, includes a \$10 discount on one entry fee
- Student (21& Under with ID) - \$20/year
- Family - \$75/year

For more information call 602.262.4727  
or email [info@shemerartcenter.org](mailto:info@shemerartcenter.org)

Hours:  
Tuesday - Saturday: 10 am to 3pm  
Sunday and Monday: Closed

[www.shemerartcenter.com](http://www.shemerartcenter.com)  
[@shemerart](https://www.facebook.com/shemerart)



S H E M E R  
a r t c e n t e r

602.262.4727 | 5005 E Camelback Rd | Phoenix, AZ 85018  
[shemerartcenter.org](http://shemerartcenter.org) | [info@shemerartcenter.org](mailto:info@shemerartcenter.org)

The Shemer Art Center & Museum prohibits discrimination on the basis of race, ethnicity, national origin, sex, religion, sexual orientation, or disability in its services, programs, and activities. If you need to request accommodations for special needs, please contact the Shemer staff by calling 602-262-4727.

The Shemer does not carry accident insurance to cover participants. Involvement AND any activity is done at the participant's own risk.



S H E M E R  
a r t c e n t e r

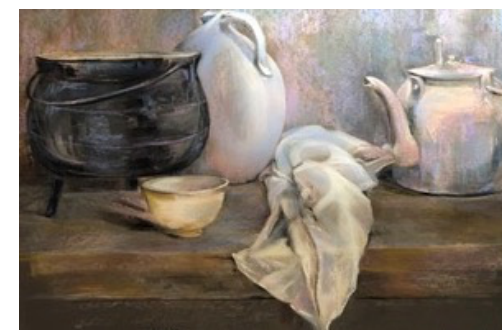

*Still Life* by Ludmila Demich

CALL TO ARTISTS

## ANNUAL SHEMER INSTRUCTOR & STUDENT EXHIBITION

*A Non-Juried Exhibition*

July 17 - August 22, 2019  
Opening Reception: July 18 | 6:00 - 8:00 pm

602.262.4727 | 5005 E Camelback Rd | Phoenix, AZ 85018  
[shemerartcenter.org](http://shemerartcenter.org) | [info@shemerartcenter.org](mailto:info@shemerartcenter.org)

## MEDIA

Open to any and all traditional and non-traditional genre and media. All work must be original.

## EXHIBITION DETAILS

1. Artist must be an Arizona resident at least 18 years of age.
2. Students must have been enrolled in a class or workshop at the Shemer Art Center within the last 12 months.
3. Instructors must have taught or be actively teaching a class or workshop at the Shemer Art Center within the last 12 months.
4. Staff must have been employed in the past 12 months
5. All accepted artwork that is meant to hang should come with a wire on the back. Canvases should be wrapped or framed without glass. Art framed under glass must use museum quality, plexiglass or single-strength glass (no non-glare). Framed work should not weigh more than 50 lbs.
6. Shemer reserves the right to photograph and reproduce artists' work for publicity purposes.
7. The Shemer Art Center reserves the right to deny entry of any artwork deemed not suitable for display or too difficult to install.
8. The Shemer Art Center carries insurance for work damaged while on display.

## QUESTIONS?

If you have any questions about the exhibition entry process or about the Shemer Art Center in general, please contact [andie@shemerartcenter.org](mailto:andie@shemerartcenter.org) or 602-262-4727.

## MARK YOUR CALENDAR

- **JUNE 28**  
Images of work must be entered in advance and the email with the images must include artist's name, title of piece, medium & price.
- **JULY 12 & 13, 2019**  
Artwork dropped off at the Shemer Art Center for the exhibition, between 10am and 1pm.
- **JULY 18, 2019**  
Opening Reception 6-8 pm at the Shemer Art Center
- **AUGUST 22, 2019**  
Exhibition concludes.
- **AUGUST 23 & 24, 2019**  
Pick-up artwork from the Shemer Art Center between 10am – 1pm.

## SUBMISSION PROCESS

Each instructor, student & staff member may submit up to three images of work created within the last 12 months.

Works must be dropped off at the Shemer Art Center on July 12 & 13, 2019 between 10:00 - 1:00 pm. Due to lack of storage restraints we ask that these dates be abided by.

Each piece must be clearly labeled with the following:

- artist's name
- title of piece
- medium
- price

Each artist will be asked to sign a loan agreement form, available at the Shemer Art Center.

Payment may be made online, by mailed check, or in person

## ENTRY FORM

### ANNUAL SHEMER INSTRUCTOR & STUDENT EXHIBITION

*A Non-Juried Exhibition*

July 17 - August 22, 2019

### WORKS LIST *(Please print or type legibly)*

Name \_\_\_\_\_

Address \_\_\_\_\_

City \_\_\_\_\_ St \_\_\_\_\_ Zip \_\_\_\_\_

Telephone Day \_\_\_\_\_ Eve \_\_\_\_\_

Email \_\_\_\_\_

Total number of entries: \_\_\_\_\_

1. Title \_\_\_\_\_

Medium \_\_\_\_\_

Size: H \_\_\_\_\_ W \_\_\_\_\_ D \_\_\_\_\_ Price: \_\_\_\_\_

2. Title \_\_\_\_\_

Medium \_\_\_\_\_

Size: H \_\_\_\_\_ W \_\_\_\_\_ D \_\_\_\_\_ Price: \_\_\_\_\_

3. Title \_\_\_\_\_

Medium \_\_\_\_\_

Size: H \_\_\_\_\_ W \_\_\_\_\_ D \_\_\_\_\_ Price: \_\_\_\_\_

I agree to the terms and conditions listed in this prospectus. My signature (below) constitutes a release of the Shemer Art Center from liability. Artist also grants the Shemer Art Center the right to photograph and reproduce my work(s) for publicity purposes.

Signature \_\_\_\_\_

July 12 & 13, 2019  
Delivery of artwork to Shemer Art Center

*Make checks payable to: Shemer Art Center*  
Drop off or mail check and entry form to:  
Shemer Art Center | 5005 E. Camelback Road | Phoenix, AZ 85018

Opening Reception  
July 18, 2019 | 6:00-8:00 pm